MIDDLE SCHOOL

Retention and Accountability
"It ain't over 'till it's over!"

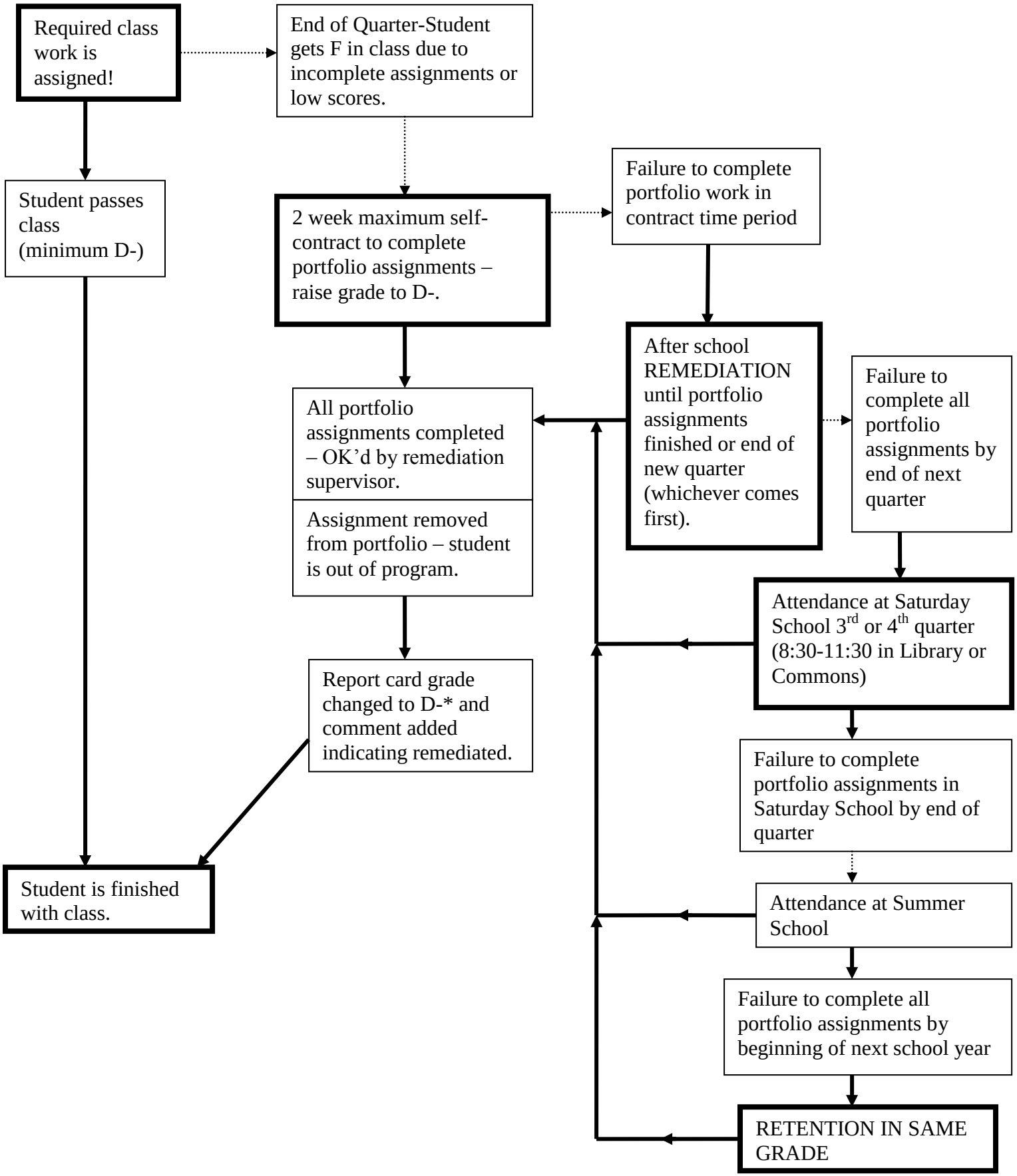

HORTONVILLE AREA SCHOOL DISTRICT
Rev. 8/12/02